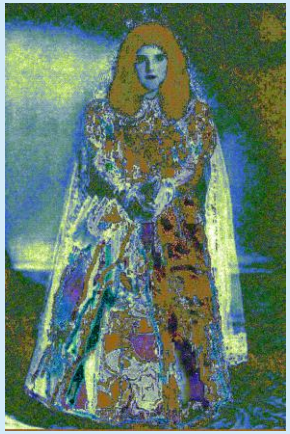

Tere la de las puntillas

Telas de araña con bastón, canario y abanico

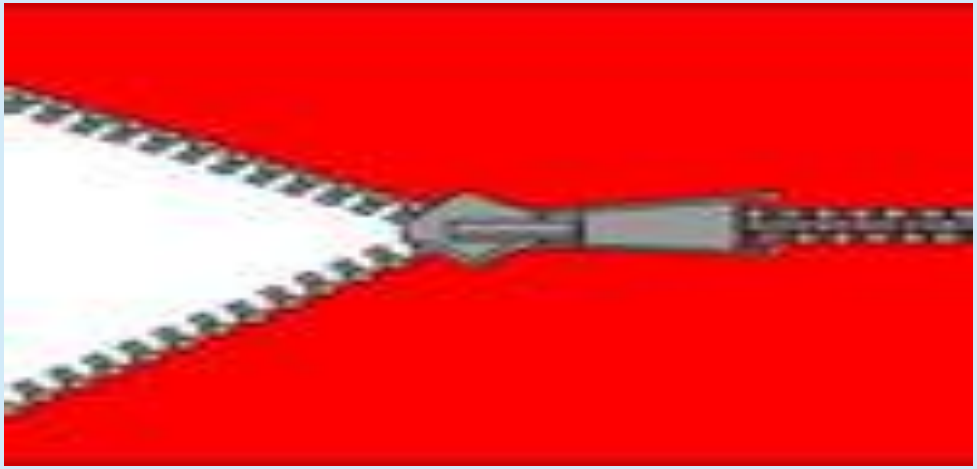

- Inicio
- Contenido
- ¡Ay qué vida!
- Sin comentarios
- Vale